

# 16273 Filed This 9 day of Jan. 1969  
 And Recorded in Vol. 222 Page 185, at 12:16 P.  
 Ollie Farnsworth  
 Register Mesne Conveyance Greenville County, S. C.

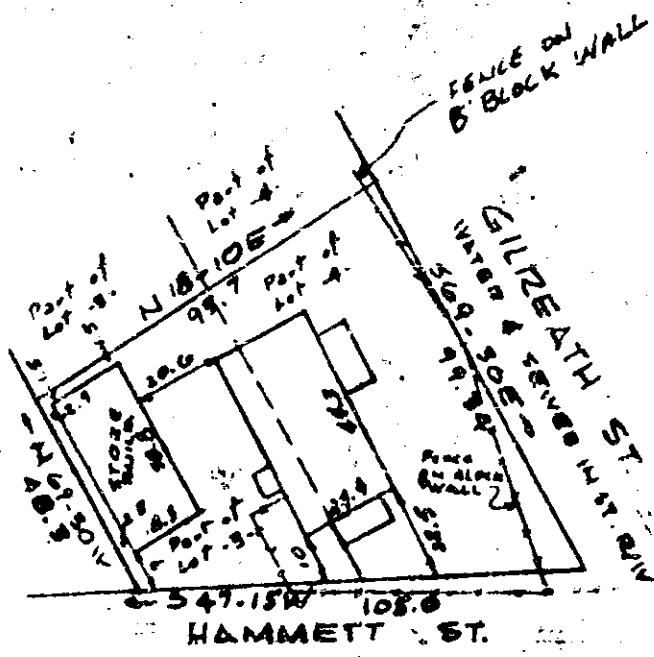

FILED  
 GREENVILLE CO. S. C.  
 JUN 9 12 15 PM 1969  
 OLLIE FARNSWORTH  
 R.M.S.

PROPERTY OF  
 HOSIE L. GARRETT & SUE L. GARRETT  
 NEAR GREENVILLE S.C.  
 SCALE 1" = 40' 17 DEC 68

This is to certify that on the 17th Day of December 1968 I surveyed the property shown on this plat being known as the property of HOSIE L. GARRETT & SUE L. GARRETT and recorded in the RMC Office Greenville County, S.C., in Plat Book "17" at Page 185; and that the property lines, walls and buildings are as shown hereon; and that the walls and buildings located on said lot do not encroach or project on adjacent street or property, and that no adjacent walls or buildings encroach or project on said premises, and no power lines cross this property except as shown hereon.

B. B. Bruce  
 R.M.S. 115 \$1952

CAROLINA ENGINEERING AND SURVEYING COMPANY  
 Greenville, South Carolina

222-185  
 501  
 16273